# Au clair de la lune

*arr. R.Carbajo*

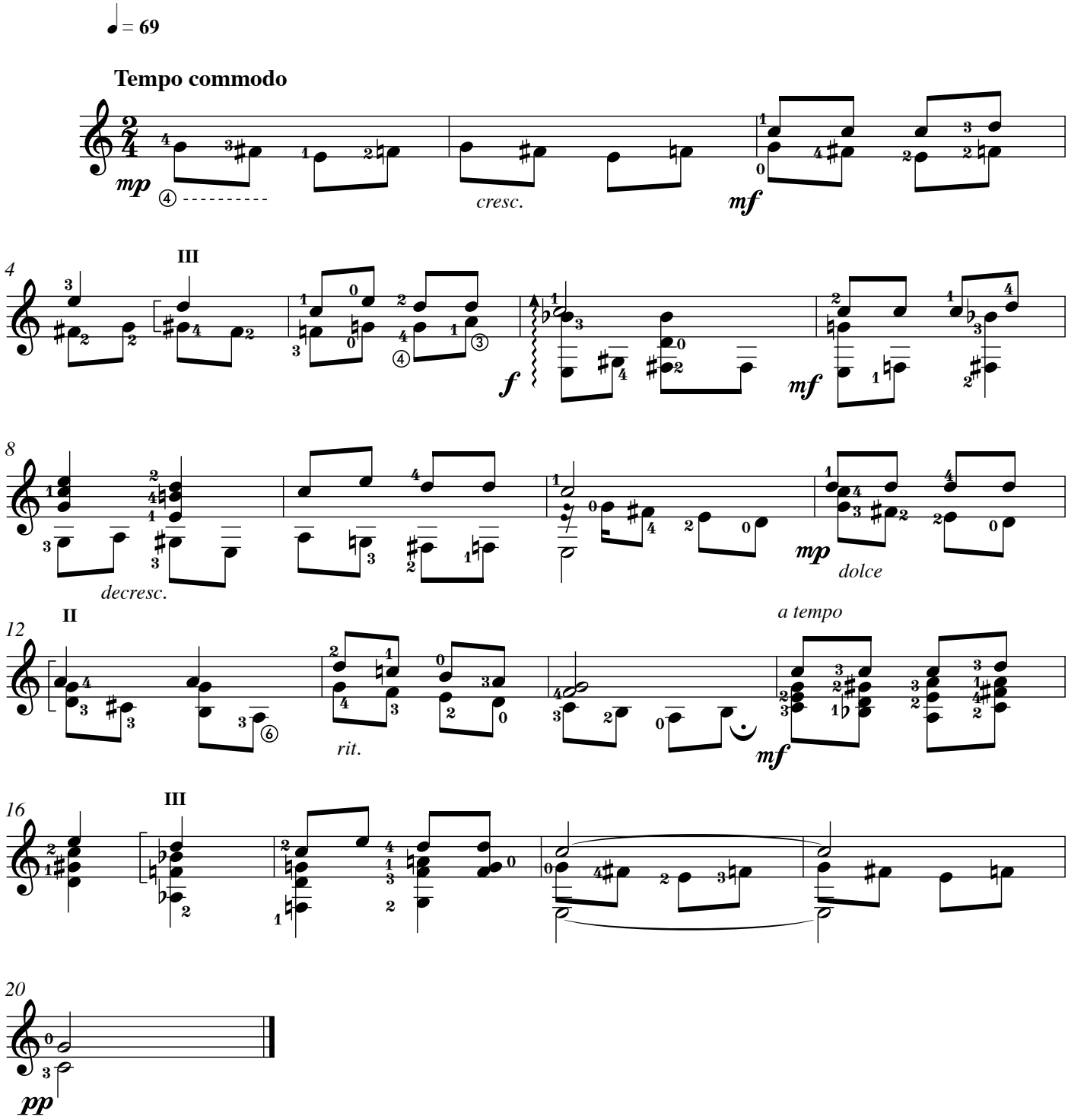


© 2003 LES PRODUCTIONS D'OZ
Tous droits réservés (SOCAN)